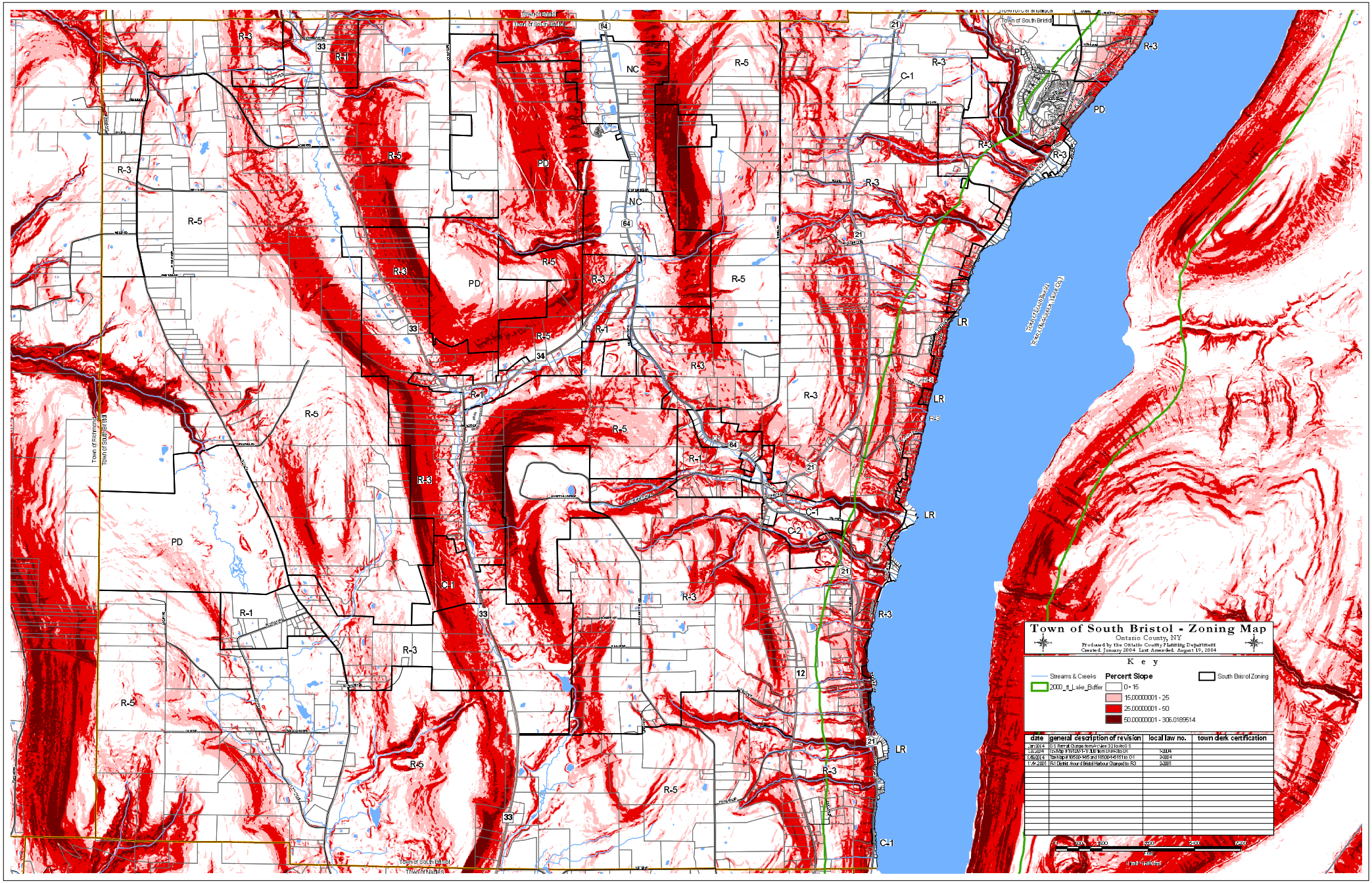
Town of South Bristol - Zoning Map
Ontario County, NY
Produced by the Ontario County Planning Department
Created January 2004 Last Amended August 19, 2004
Key
Streams & Creeks
2000_ft_Lake_Buffer
Percent Slope
0 - 15
15.00000001 - 25
25.00000001 - 50
50.00000001 - 306.0189514
South Bristol Zoning
date
general description of revision
local law no.
town clerk certification
Jan 2004
G S Remat Change from Acres 32 to Acres 5
2/8/2004
Tax Map #1911/0/1-1-3.300 from LR-R-5 to LR
1-2004
6/8/2004
Tax Map # 18500-1-R-5 and 18500-1-C-1 to C-1
2-2004
1/14/2005
R-1 District Around Bristol Harbour Changed to R3
3-2005
Town of South Bristol
Town of Richmond
Town of Canandaigua
Town of Naples
Town of Middlesex (Yates Co.)
NC
PD
LR
R-1
R-3
R-5
C-1
C-2
33
34
64
21
12
0
700
1,400
2,800
3,600
4,200
7,200
Feet
1 inch = 1,400 feet